



DEVELOPMENT PERMIT NO. DP000836

VANCOUVER ISLAND VOCATIONAL & REHABILITATION SERVICES

Name of Owner(s) of Land (Permittee)

241 MILTON STREET

Civic Address

1. This development permit is issued subject to compliance with all of the bylaws of the municipality applicable thereto, except as specifically varied or supplemented by this permit.
2. This development permit applies to and only to those lands within the municipality described below, and any and all building structures and other developments thereon:

Legal Description:

PARCEL D (DD 34315I) OF LOT 9, BLOCK K, SECTION 1, NANAIMO DISTRICT, PLAN 584

PID No. 006-453-228

3. The land described herein shall be developed strictly in accordance with the following terms and conditions and provisions of this permit and any plans and specifications hereto which shall form a part thereof.

Schedule A Location Plan

Schedule B Site Plan

Schedule C Elevations

- a) If the applicant does not substantially commence the development permitted by this permit within two years of the date of this permit, the permit shall lapse.

4. This permit is not a building permit nor does it constitute approval of any signage. Separate applications must be made for a building permit and sign permit.

REVIEWED AND APPROVED ON

Date Aug 14, 2013

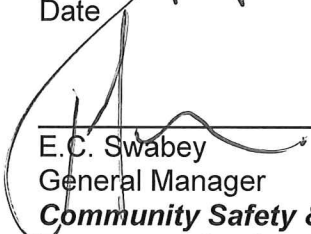

E. C. Swabey
General Manager
Community Safety & Development
Pursuant to Section 154 (1)(b) of the Community Charter

GN/lb
Prospero attachment: DP000836

This is Schedule A referred to in the Development Permit.

Schedule A

General Manager
Community Safety & Development

Date May 14, 2017



DEVELOPMENT PERMIT NO. 836 (DP836)

LOCATION PLAN

Civic: 241 Milton Street

Parcel D (DD 343151) of Lot 9, Block K,
Section 1, Nanaimo District Plan 584.
PID 006-453-228



**Subject
Property**



Development Permit No. DP000836
 241 Milton Street
 Schedule B
 SITE PLAN

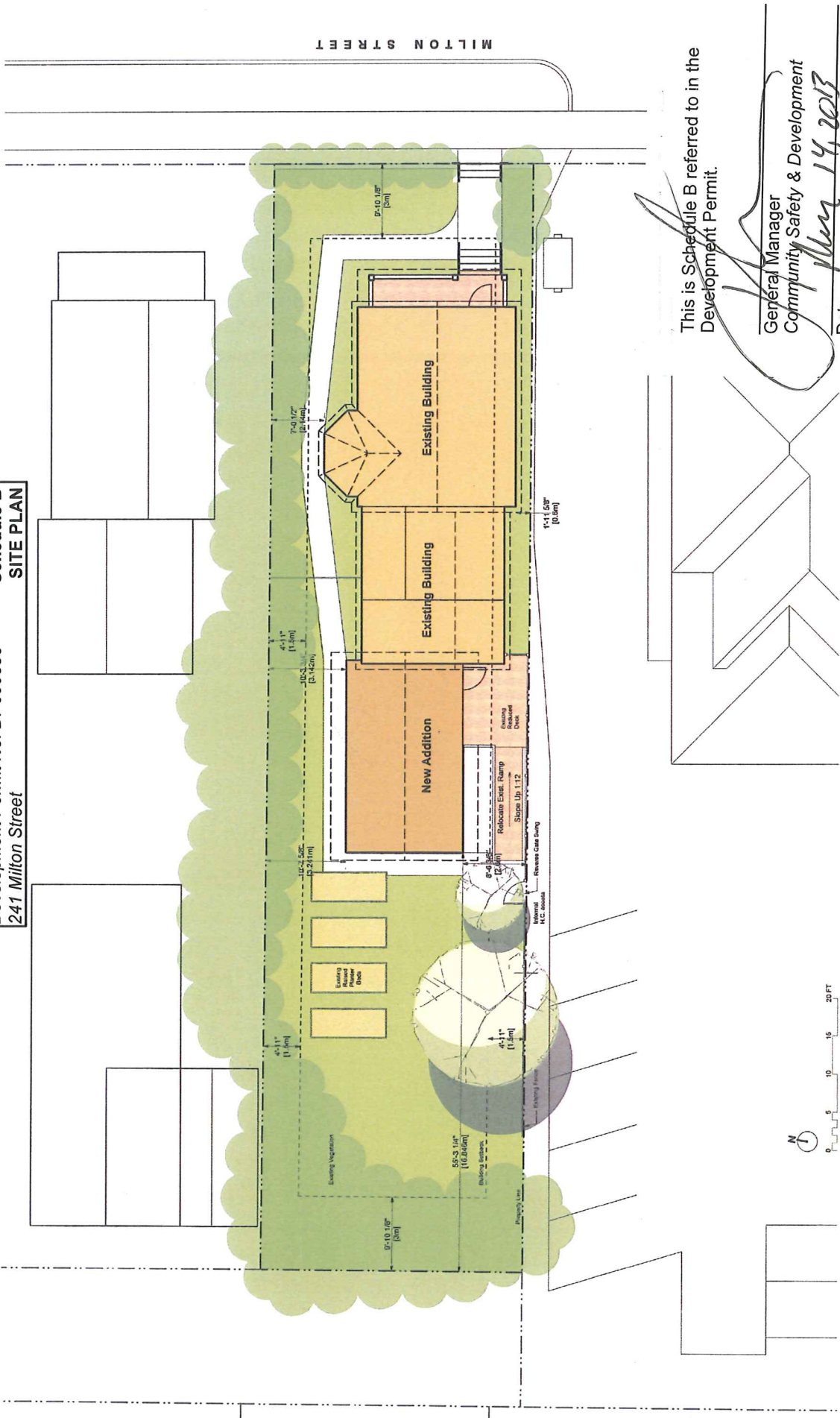

This is Schedule B referred to in the
 Development Permit.

General Manager
 Community Safety & Development
 Date May 14, 2013



SITE PLAN

VANCOUVER ISLAND VOCATIONAL & REHABILITATION SERVICES - ADDITION

A1
 March 4, 2013

Development Permit No. DP000836
 241 Milton Street
**Schedule C
 ELEVATIONS**

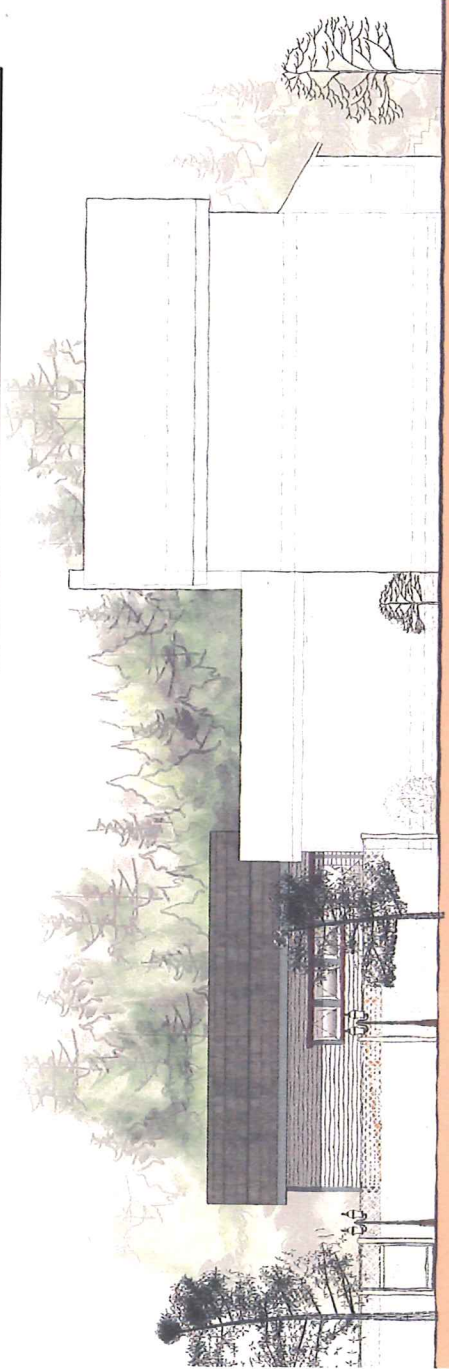

SOUTH ELEVATION

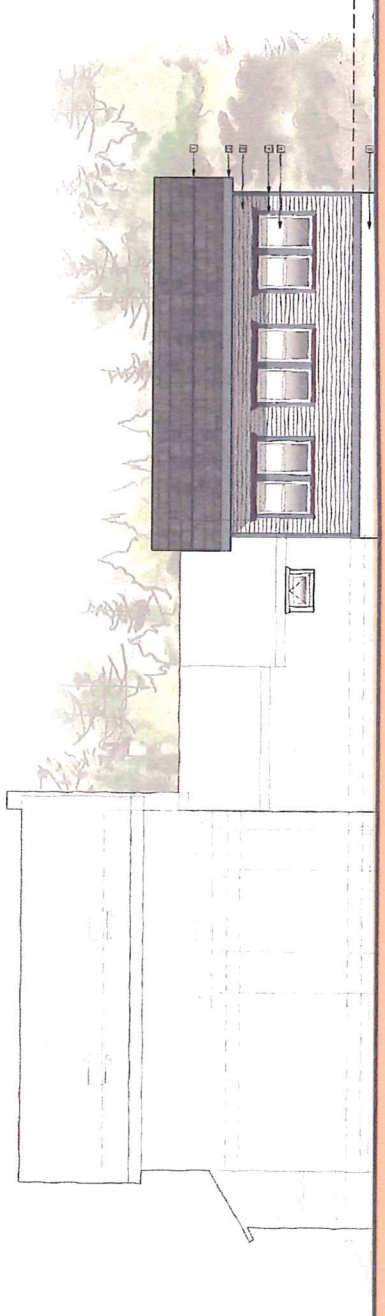

NORTH ELEVATION

- ELEVATION NOTES:**
- Annotate drawings to match existing.
 - Note, gable and pitched roof (roof) shown should be match existing.
 - Existing (not Assembly Type).
 - Provide color lines to match existing.
 - Windows (see Window Schedule).
 - Concrete foundation wall (if submission part) from library plans.

This is Schedule C referred to in the
 Development Permit.

[Signature]
 General Manager
 Community Safety & Development
 Date *May 14, 2013*



WEST ELEVATIONS



ELEVATIONS

VANCOUVER ISLAND VOCATIONAL & REHABILITATION SERVICES - ADDITION

A3
 March 4, 2013